POWER PROPERTY GROUP

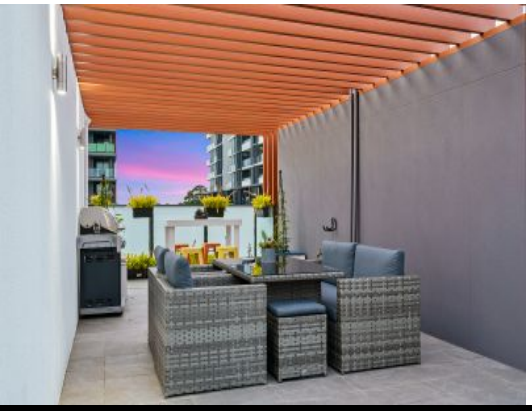

8 Garrigarrang Avenue Kogarah, NSW

3 3 2

Executive Townhouse with District Views

Features Include:

- 3 generous sized bedrooms all with built in wardrobes & ensuite + balcony to the main
- Open plan living and dining areas with ample storage throughout the home
- Designer kitchen with Miele stainless steel appliances, gas cooking & an island bar
- Security alarm & intercom, ducted air-conditioning + home office ideal for WFH
- Personal rooftop terrace ideal for entertaining with sweeping district views

Peter Gribilas

0434 016 127

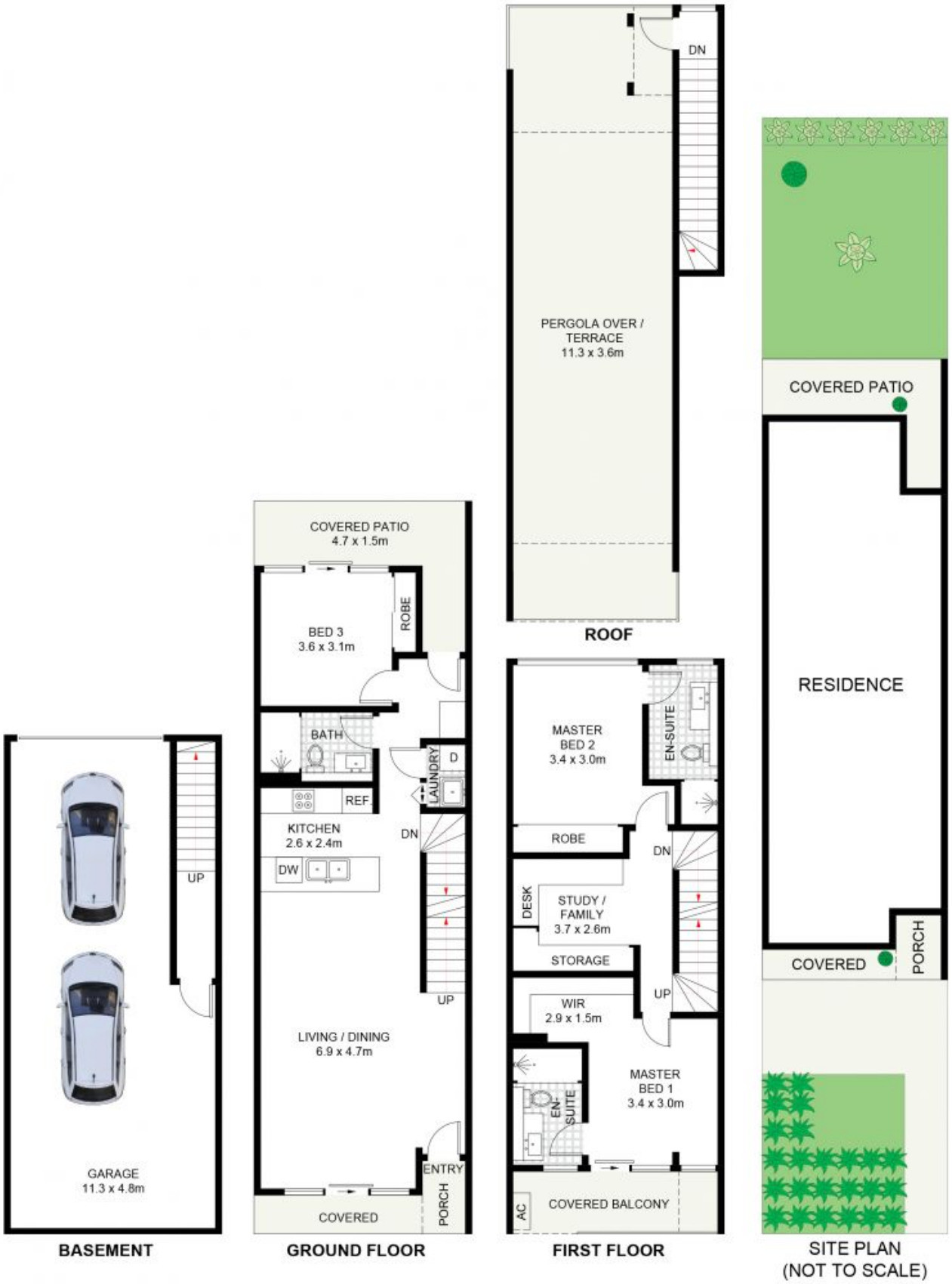

8 Garrigarrang Avenue, Kograh

Scale in metres. Indicative only. Dimensions are approximate. All information contained herein is gathered from source
we believe to be reliable. However, we cannot guarantee its accuracy and interested persons should rely on their ow nquiries. Some images may contain digital furniture.

8 Garrigarrang Avenue Kogarah, NSW