46 Grove Avenue Penshurst NSW

3 2 2

Offered for the first time in 26 years! Enjoy low maintenance indoor and outdoor living, this ideal double brick family residence offers seclusion for all. Showcasing separate living and dining areas with a bonus study ideal for working from home, 3 spacious bedrooms all with timber flooring and a stunning backyard with an undercover BBQ area with a sparkling inground pool. Set on approximately 543sqm, the opportunity is endless with the potential to build or extend. Only minutes to all Penshurst shops, cafes, restaurants, schools, public transport & Westfield Hurstville. Make this one a must to see!

Features Include:
- 3 generously sized bedrooms with built in wardrobes, master with walk in wardrobe

[For full version visit the website]

Type : House
Price : $ 1,700,000
View : https://www.powerpropertygroup.com.au/7025572

Peter Gribilas
95334757

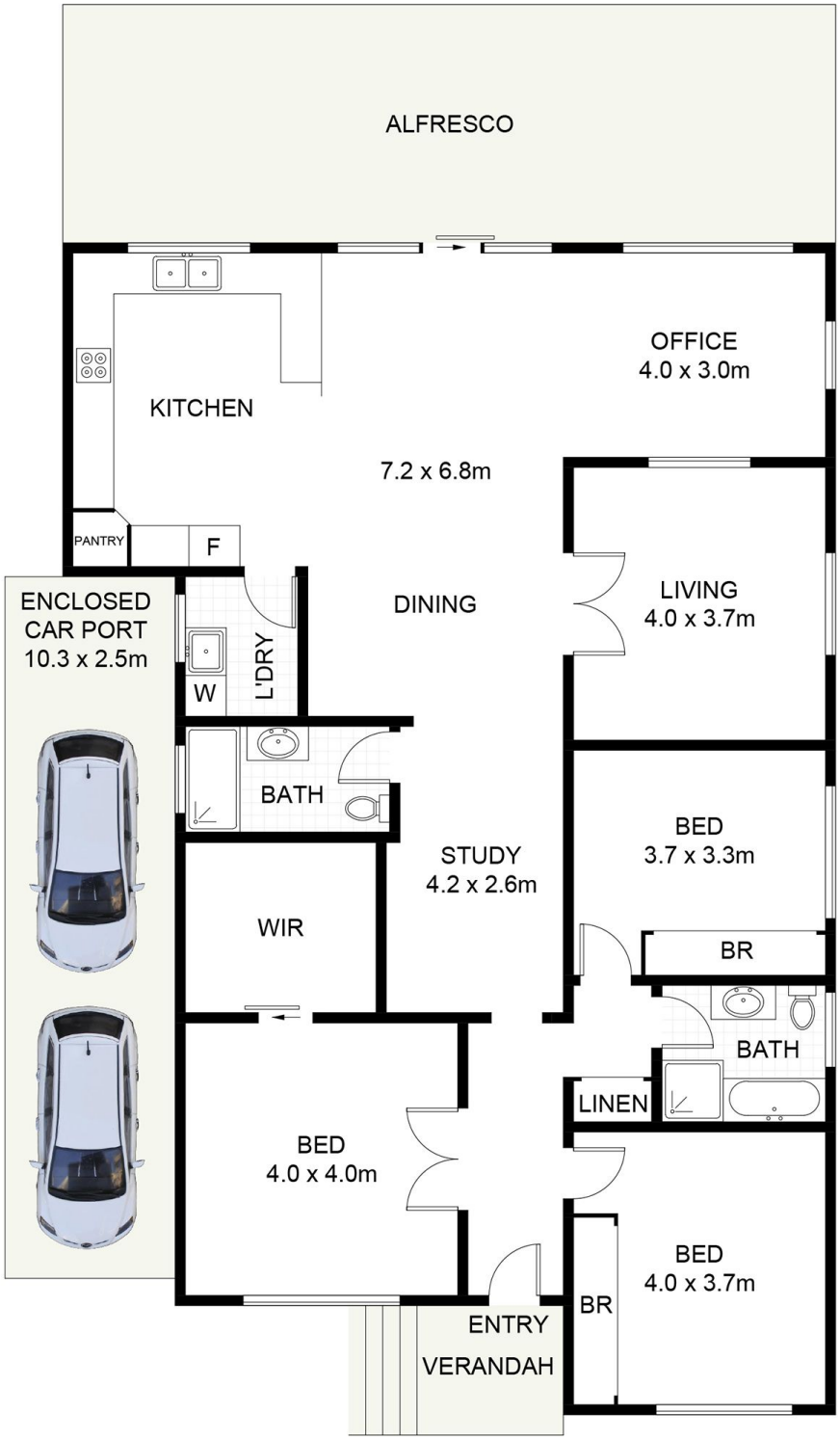

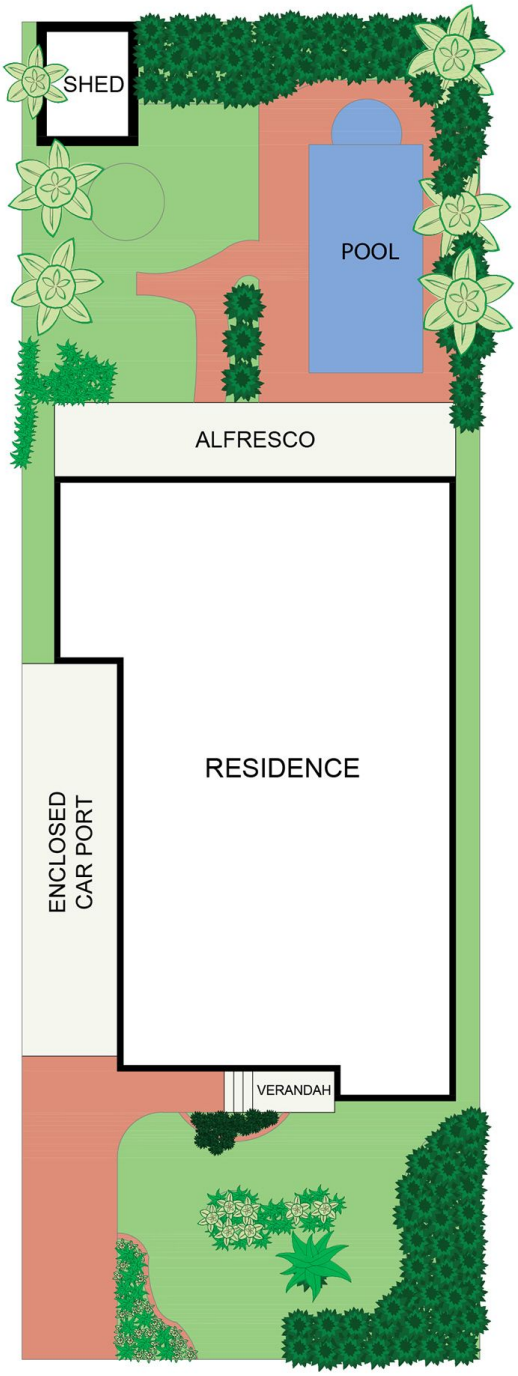

SITE PLAN
(NOT TO SCALE)

Approximate Gross Internal Area = 157.4 sq m
Scale in metres. Indicative only. Dimensions are approximate. All information contained herein is gathered from sources we believe to be reliable. However, we cannot guarantee its accuracy and interested persons should rely on their own enquiries. Some images may contain digital furniture.

46 Grove Avenue, Penshurst