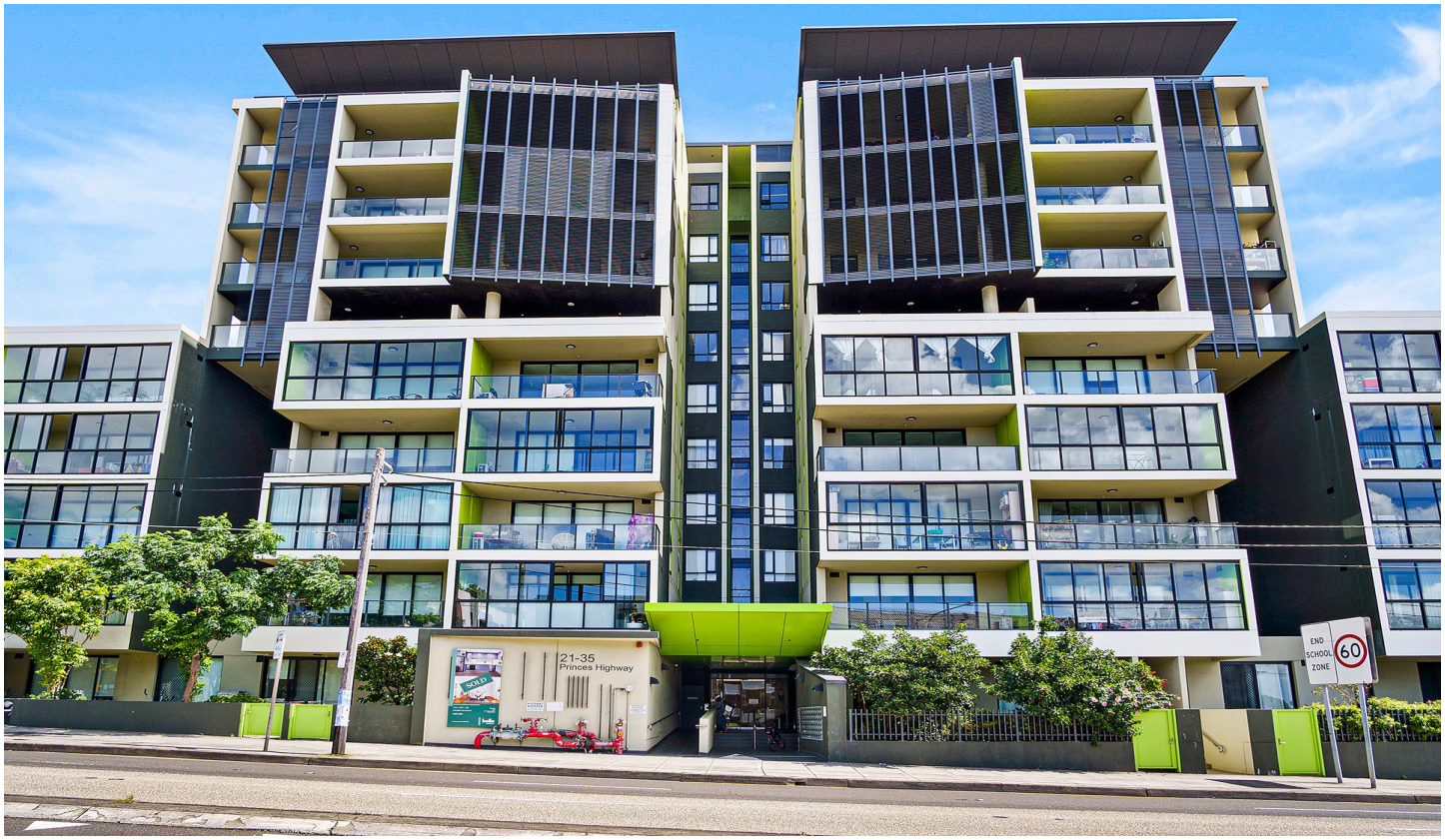

3.11/21-35 Princes Highway Kogarah NSW

2 2 1

This near new two-bedroom apartment is a short stroll to all of Kogarah's local amenities. Situated on the 3rd floor of a well maintained complex, enjoy the fresh interiors and entertainer's balcony ideal for entertaining. Within just minutes to Kogarah Train Station and Bus Stations, local schools, cafes and eateries and a short drive to Sydney Airport and Sydney CBD.

Features include:
? Two bedrooms with large built-in wardrobes, main with ensuite
? Large open plan living and dining areas with air conditioning
? Modern gas kitchen with stainless steel appliances and stone tops

Type : Apartment
View : https://www.powerpropertygroup.com.au/6921004

Peter Gribilas
95334757

Margaret Chan
95334757

[For full version visit the website]