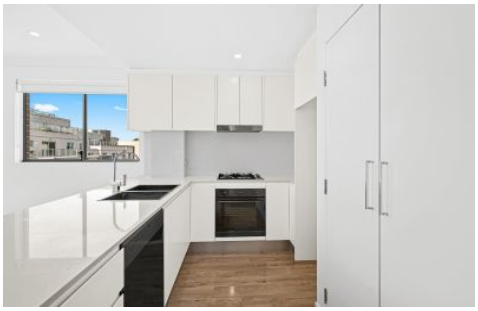

305/41 Mindarie Street Lane Cove North NSW

1 1 1

Located in a peaceful tree-lined street with easy access to Sydney CBD, this light-filled apartment offers open plan living with the convenience of a comfortable lifestyle in one of Sydney's most desirable suburbs. Situated on the third floor of a secure apartment block, this 1-bedroom unit is sure to impress with its sundrenched interiors flowing out to an expansive entertainer's balcony.

Features include:
- Spacious bedroom with built in wardrobe
- Open plan combined lounge/dining with air-conditioning
- Modern kitchen with gas cooking & granite benchtops
- Neat bathroom + internal laundry facilities
- Sundrenched balcony ideal for entertaining
- Secure car space + storage cage for convenience

For full version visit the website

Type : Apartment
Price : $ 600,000
View : https://www.powerpropertygroup.com.au/6886127

Peter Gribilas
95334757

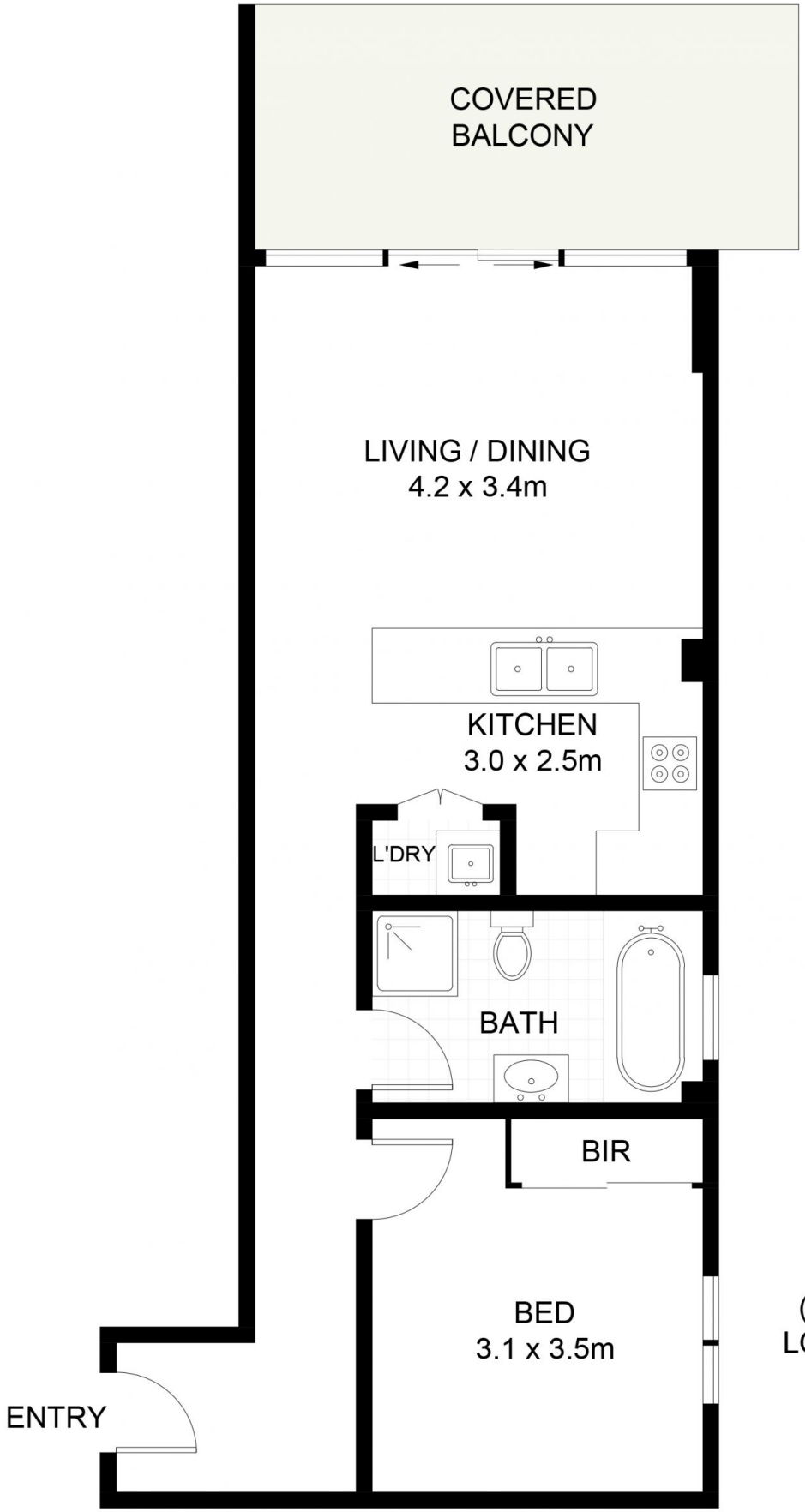

(NOT SHOWN IN ACTUAL LOCATION / ORIENTATION)

LEVEL ONE

305/41 Mindarie, Lane Cove North

N

Scale in metres. Indicative only. Dimensions are approximate. All information contained herein is gathered from sources we believe to be reliable. However, we cannot guarantee its accuracy and interested persons should rely on their own enquiries. Some images may contain digital furniture.