E2407/53 Wilson Street Botany NSW

1 1 1

This luxurious apartment offers a rare opportunity to secure a great lifestyle in a very convenient location. Situated within the Tailor's Walk by Fraser, it's just footsteps from cafes, restaurants, local school and transports to city.

It features open plan living and dining leading to a private sun-drenched balcony. The gourmet kitchen is fully equipped with constitute marble benches and quality appliances. The large bedroom features a built-in robe and direct access to the balcony. Completing this exclusive residence is a quality finished bathroom, Air-conditioned throughout, internal laundry, internal storage, secure parking spot backing onto lock up external storage Cage.

Don't miss out on this opportunity to own in one of Botany's

[For full version visit the website]

Type : Apartment
Price : $ 643,000
View : https://www.powerpropertygroup.com.au/6422484

Peter Gribilas
95334757

(Not Shown In Actual Location / Orientation)

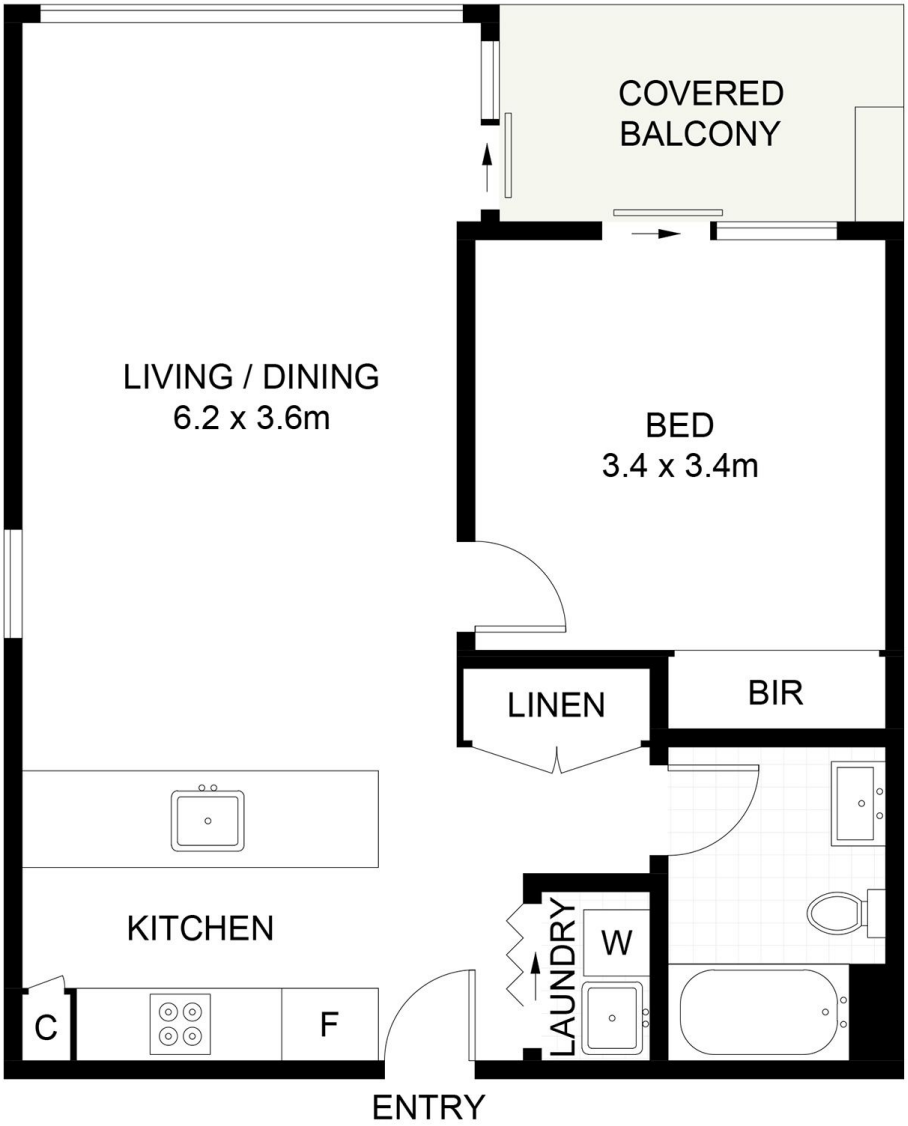

E2407/53 Wilson Street, Botany

Scale in metres. Indicative only. Dimensions are approximate. All information contained herein is gathered from sources
we believe to be reliable. However, we cannot guarantee its accuracy and interested persons should rely on their own enquiries. Some images may contain digital furniture.