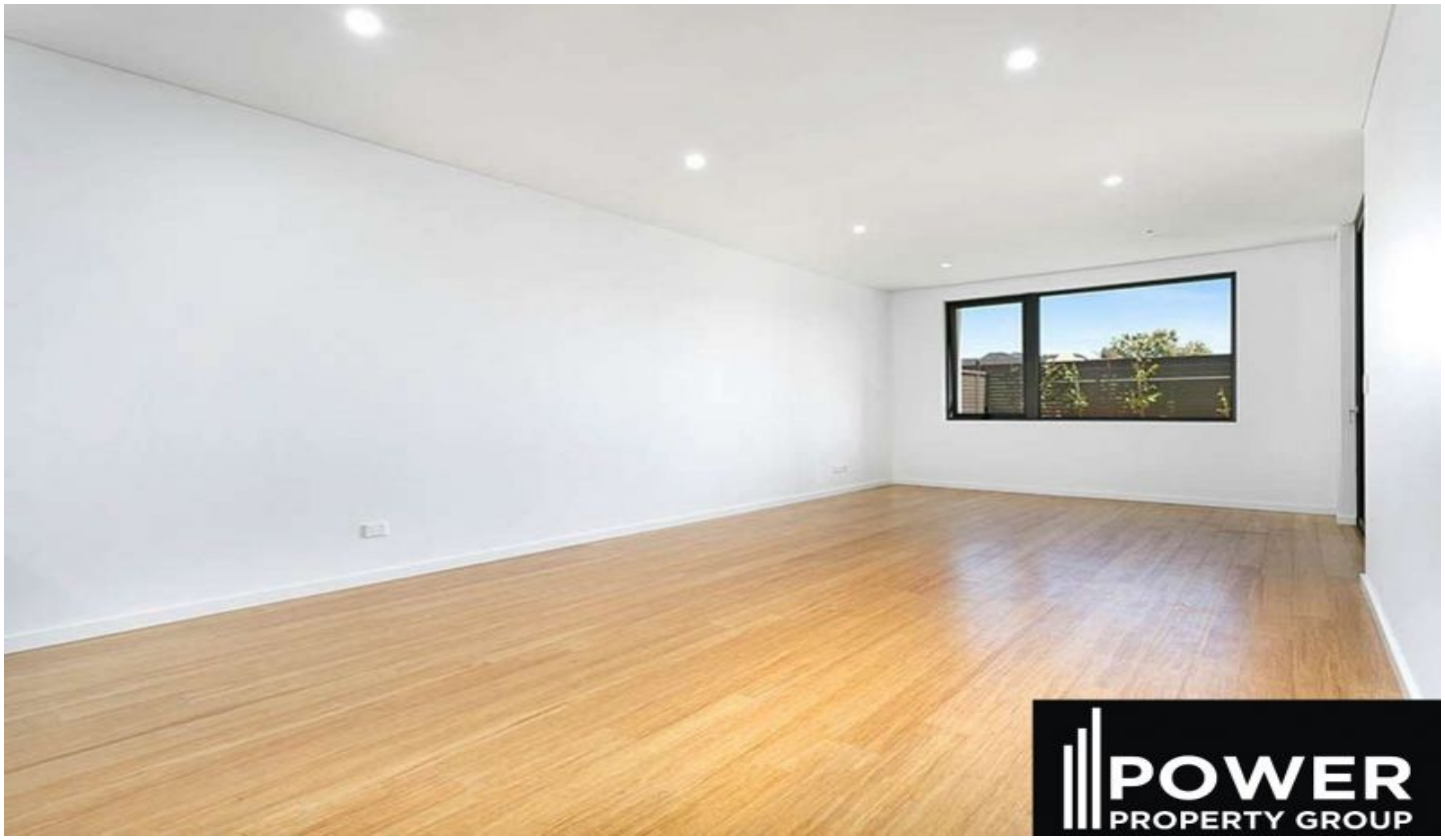

35/17-25 William Street Earlwood NSW

1 1 1

Conveniently located in the heart of Earlwood, this immaculately designed one-bedroom apartment boasts impeccable interiors showcasing quality features.

This luxurious apartment features:
- One Extra Large bedroom with built-in wardrobe
- Chic bathroom with sleek finishes
- City views
- Sun-filled open plan living and dining area leading onto oversized entertainer's
  balcony with timber decking
- Spacious gourmet kitchen with stainless steel appliances, gas stove, dishwasher, microwave, ample bench and storage space
- Ample storage space

Type : Apartment
View : https://www.powerpropertygroup.com.au/5893383

Peter Gribilas
95334757

For full version visit the website