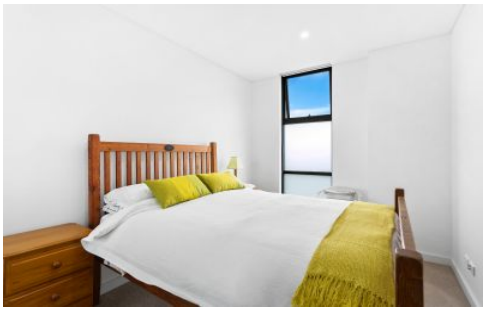

Level 3/3.04/232-234 Rocky Point Road Ramsgate NSW

1 1 1

Located in an ultra-modern & secure block, this immaculate light-filled apartment is situated only a short drive to the city, and within walking distance to local beaches, schools, shops and cafés.

Features include:

- Ultra modern kitchen, stone benchtops and SMEG appliances
- Open plan living and dining areas
- Generous master bedroom fitted with built-in wardrobe
- Great sized balcony offering City and water views
- Modern sleek bathroom
- Internal laundry
- Split-system air conditioning

For full version visit the website

Type : Apartment
View : https://www.powerpropertygroup.com.au/5572728

Peter Gribilas
95334757

(NOT SHOWN IN ACTUAL LOCATION / ORIENTATION)

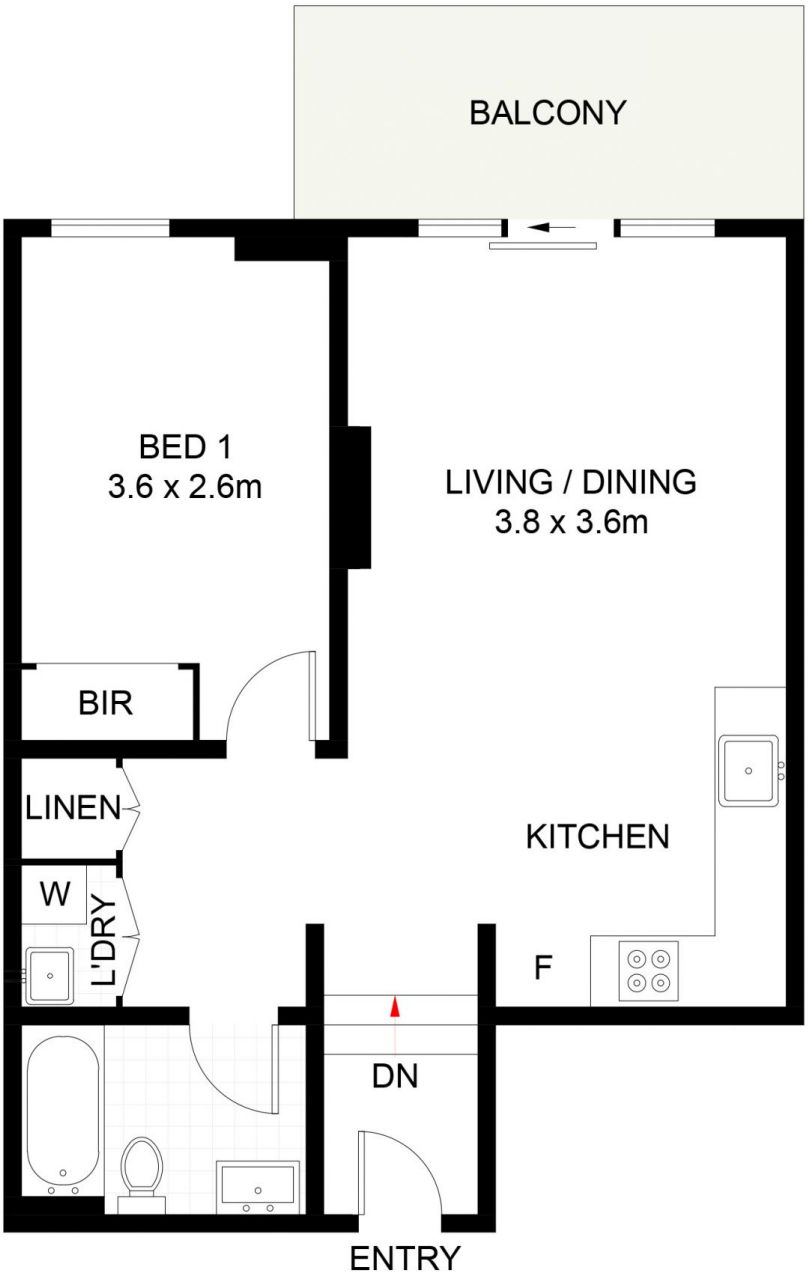

3.04/232-234 Rocky Point Road, Ramsgate

N

Scale in metres. Indicative only. Dimensions are approximate. All information contained herein is gathered from sources we believe to be reliable. However, we cannot guarantee its accuracy and interested persons should rely on their own enquiries.