603/11 Washington Avenue Riverwood NSW

2 2 1

Auction (Unless Sold Prior)

Perfect opportunity to secure a fantastic investment. This ultra modern apartment is located on level 6 in a security complex and is currently Leased. Ideally located close to Riverwood shops, parks and transport.

This apartment boasts the following:
* 2 double size bedrooms with built-ins
* Ultra modern gas kitchen with stone benches, appliances & dishwasher
* Stunning Main Bathroom
* Elegant private ensuite in main bedroom
* Open plan design with spacious separate lounge & dining areas

Type : Apartment
View : https://www.powerpropertygroup.com.au/5287779

Peter Gribilas
95334757

For full version visit the website

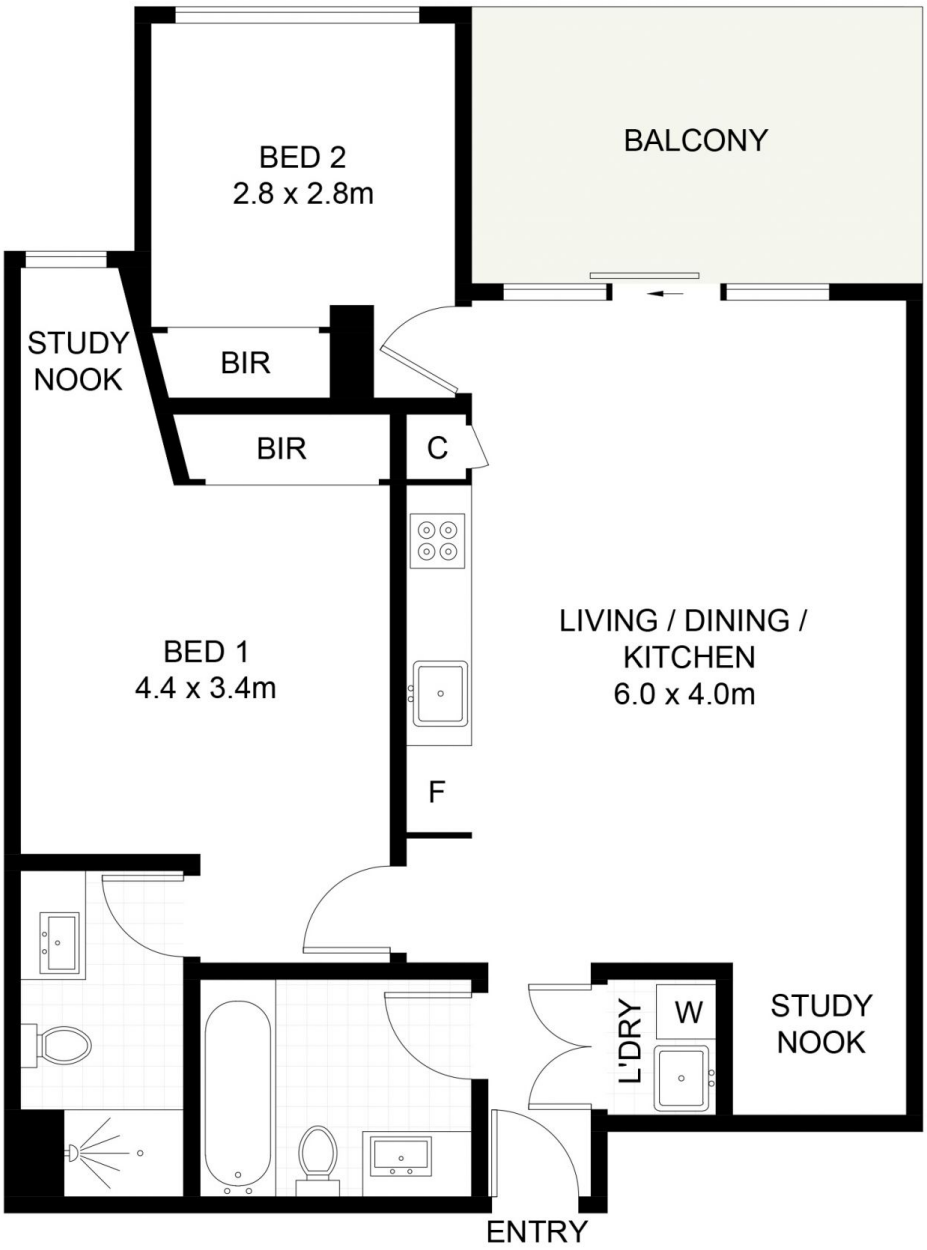

(NOT SHOWN IN ACTUAL
LOCATION / ORIENTATION)

11 Washington Avenue, Riverwood

Scale in metres. Indicative only. Dimensions are approximate. All information contained herein is gathered from sources we believe to be reliable. However, we cannot guarantee its accuracy and interested persons should rely on their own enquiries.