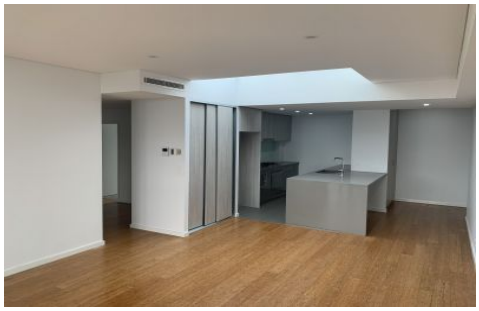

37/17-25 William Street Earlwood NSW

3 2 2

Stunning and spacious - apartments like this don't come up often!

This 3 bedroom apartment possesses a prime lifestyle position, with effortless access to Cooks River Cycle Way, Earlwood Shopping Village and 500m from Bardwell Park Railway Station.

The property features:
? Three generously proportioned bedrooms with built-in wardrobes. Master bedroom with walk-in-wardrobe, ensuite and balcony access
? Sun-filled open plan living and dining area leading onto oversized entertainer's balcony with timber decking
? Spacious gourmet kitchen with stainless steel appliances,

Type : Unit
View : https://www.powerpropertygroup.com.au/5236264

Peter Gribilas
95334757

Matthew Bennett
95334757

[For full version visit the website]